

TESTA^{med}

DIABETES CARE

GlucoCheck

— ADVANCE —

Blutzuckermessgerät
Kan Glüközu İzleme Sistemi
Blood Glucose Monitoring System

Kurzanleitung /
Hızlı Başlangıç
Kullanıcı Kılavuzu /
User Guide

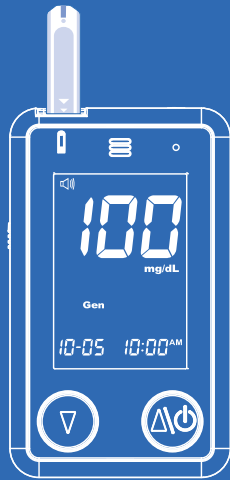

Importeur / İthalatçı:
Trend Pharma GmbH
Binger Straße 80, 56154 Boppard-Bad Salzig
Germany

Vertrieb / Dağıtım:
Sebapharma GmbH & Co. KG
Postfach 12 20, 56136 Boppard, Germany

Sie haben noch Fragen?
Rufen Sie uns kostenfrei* an:
0800-TREND 11 (0800-87363-11)

* Nur kostenlos bei Anruf aus dem deutschen Festnetz.

TESTAmed Müşteri Hizmetleri Yardım Hattı:
0800 TREND 11 (0800-87363-11)
www.testamed.de

ForaCare Suisse AG
Neugasse 55, 9000 St. Gallen, Switzerland
www.foracare.ch

MedNet EC-REP GmbH
Borkstraße 10, 48163 Münster, Germany

Zur Selbstkontrolle. / Kendi kendine test içinidir.
REF.-Nr. G088

Einstellung der Messeinheit /
Ölçüm Biriminin Ayarlanması /
Setting the Measurement Unit

1

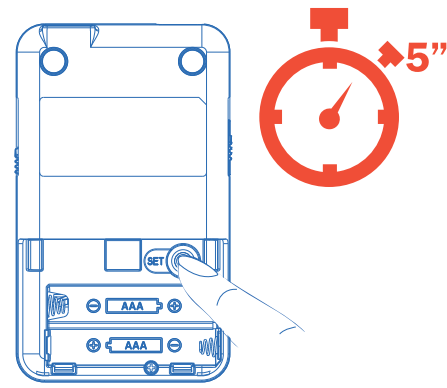

2

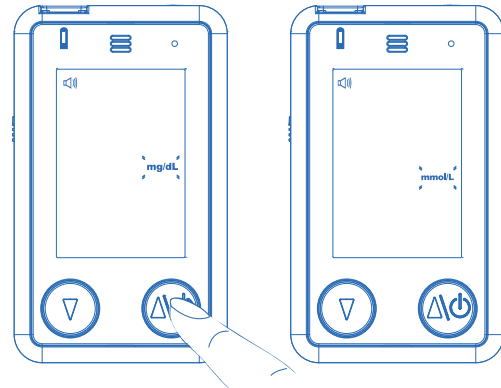

3

3.1

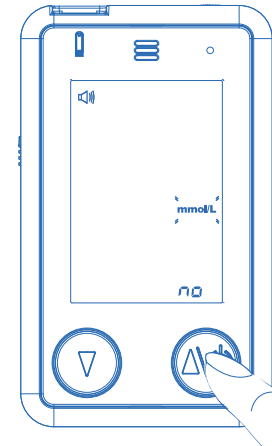

3.2

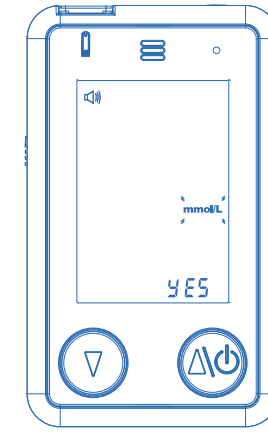

3.3

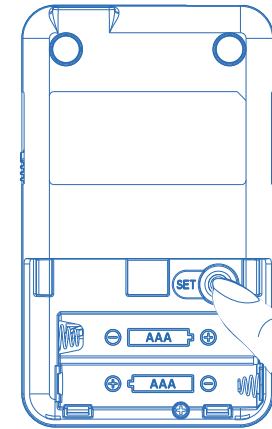

3.4

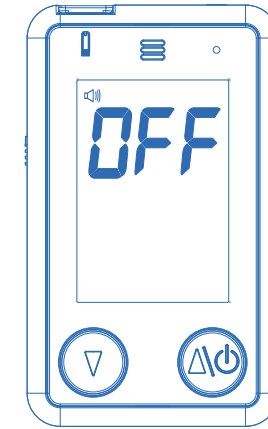

Grundeinstellung des Messgerätes / Ölçüm Cihazının
Ayarlanması / Setting the Meter

1

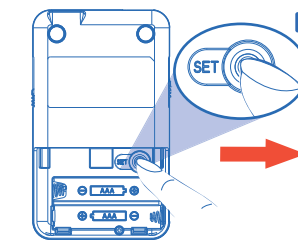

2

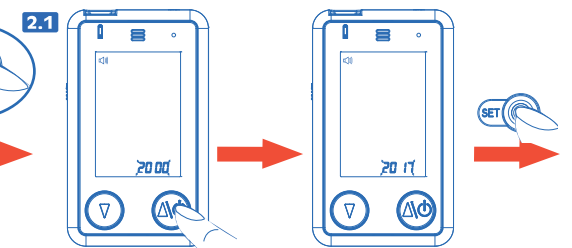

3

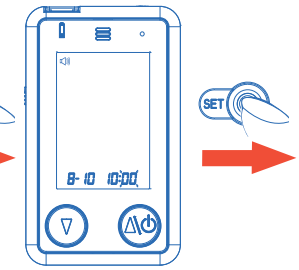
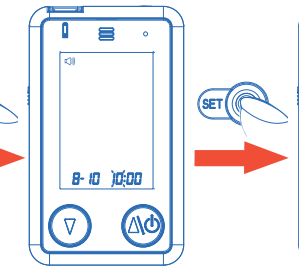
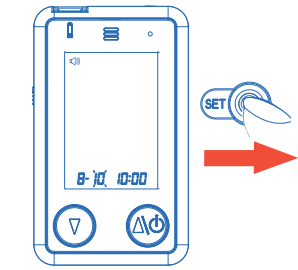

4

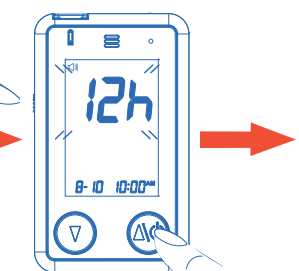
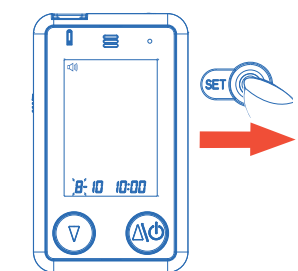

5

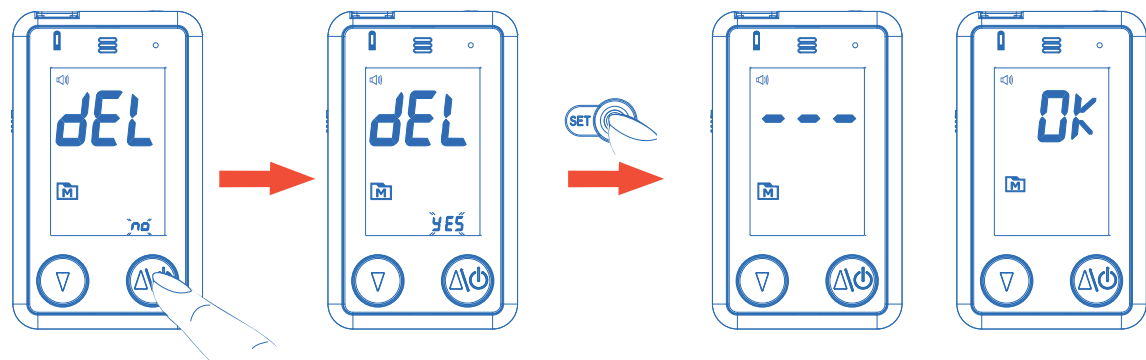

8

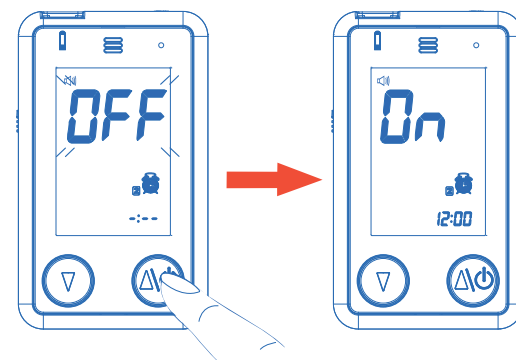

6

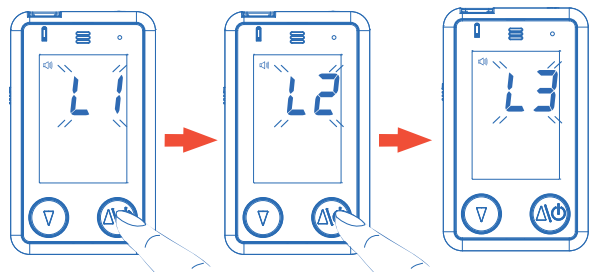

7

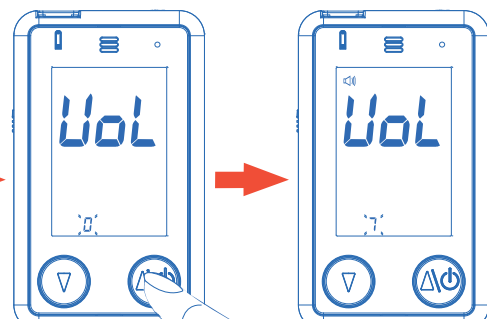

Durchführung einer Blutzuckermessung / Kan Glüközu Testinin
Gerçekleştirilmesi / Performing a Blood Glucose Test

1

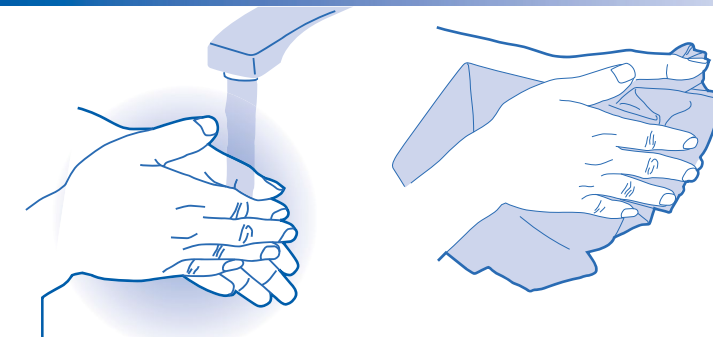

2

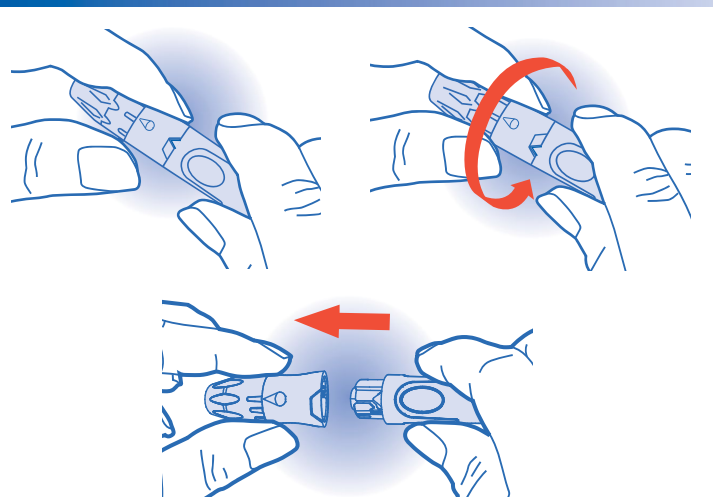

3

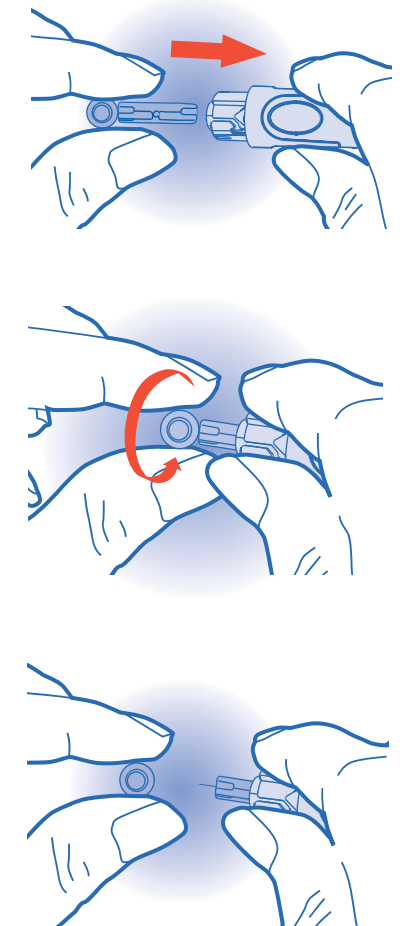

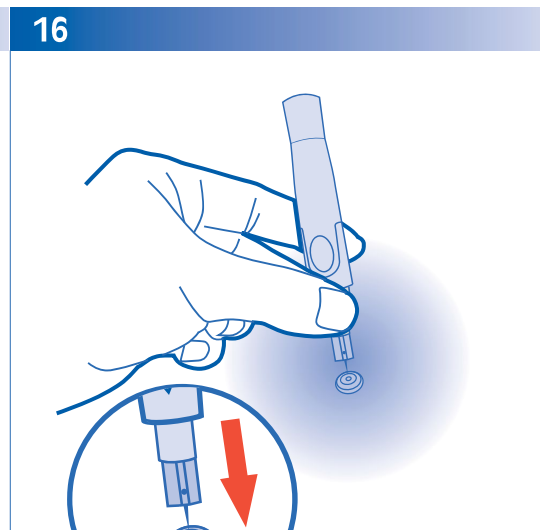
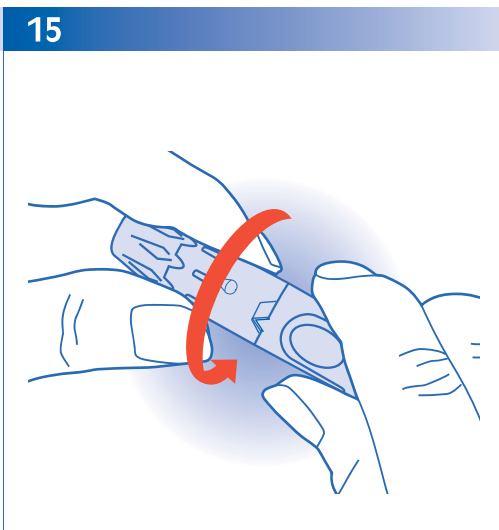
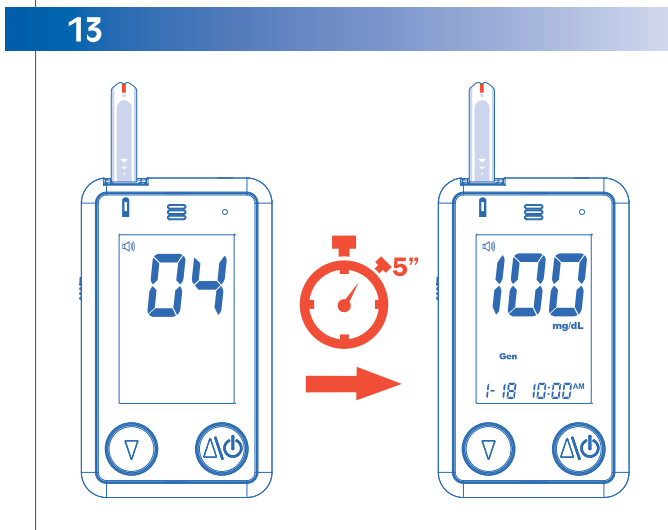
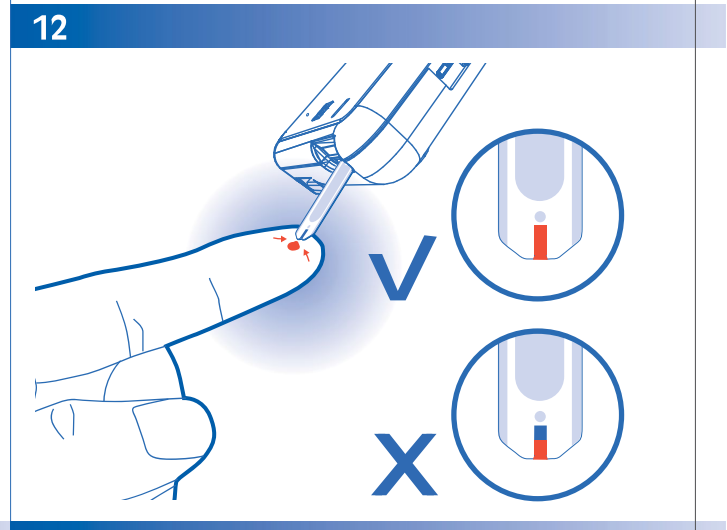
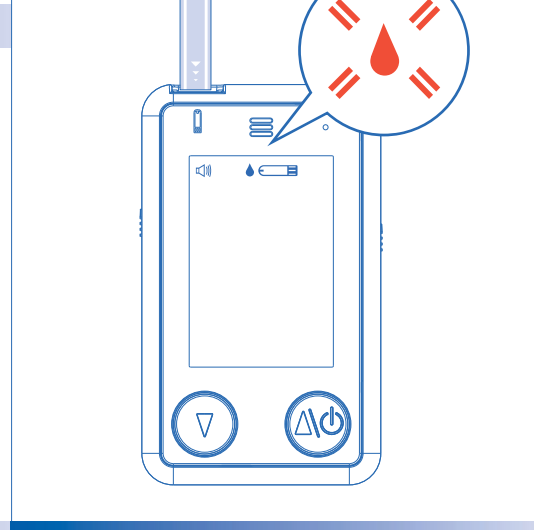
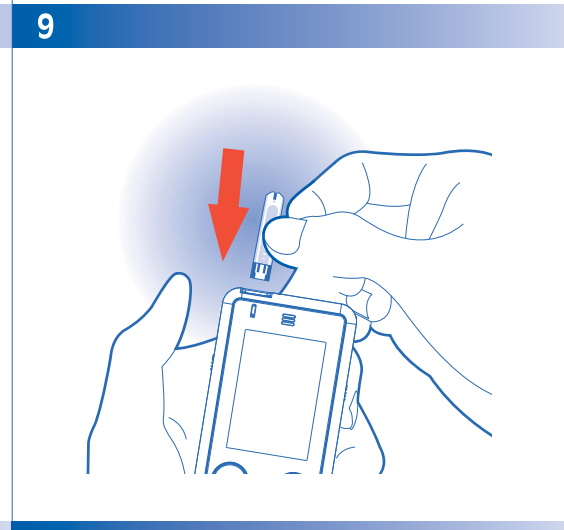
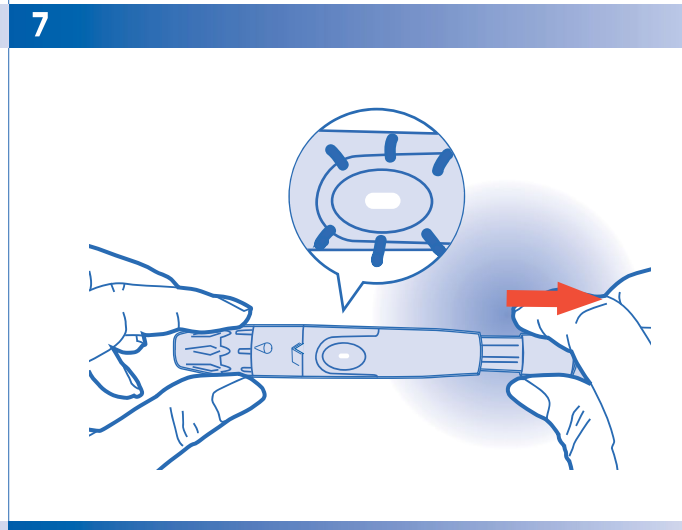
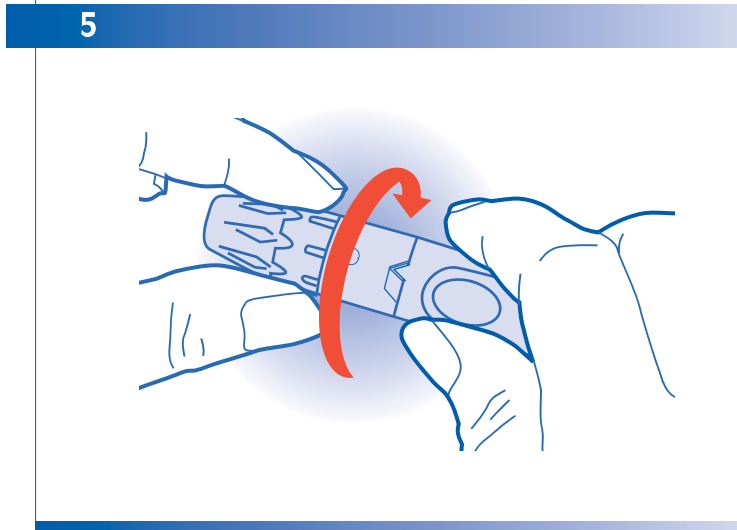
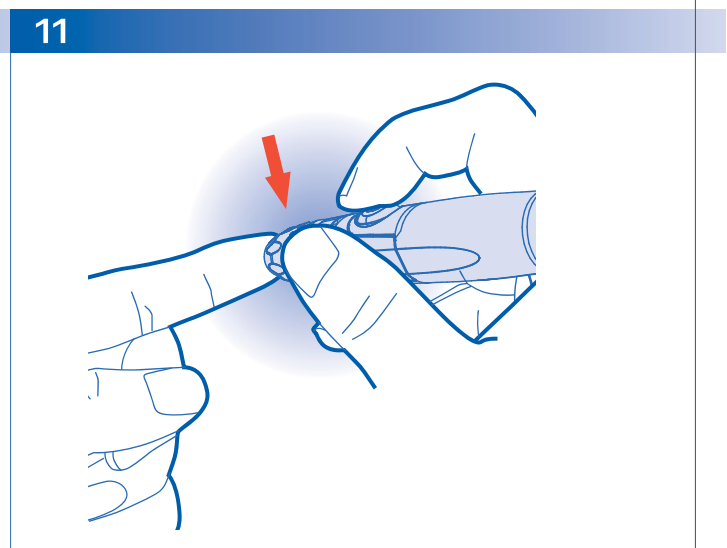
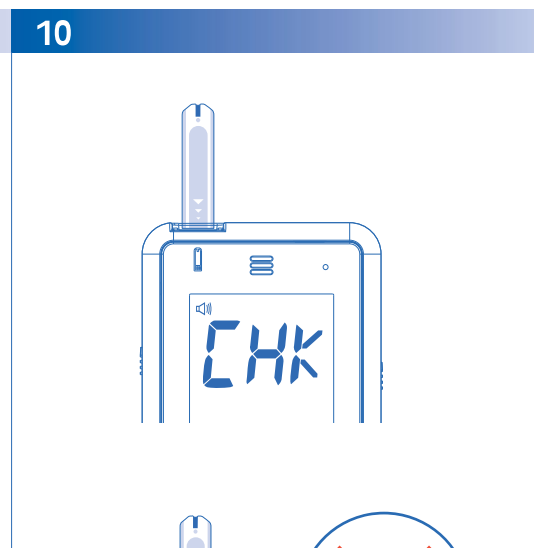
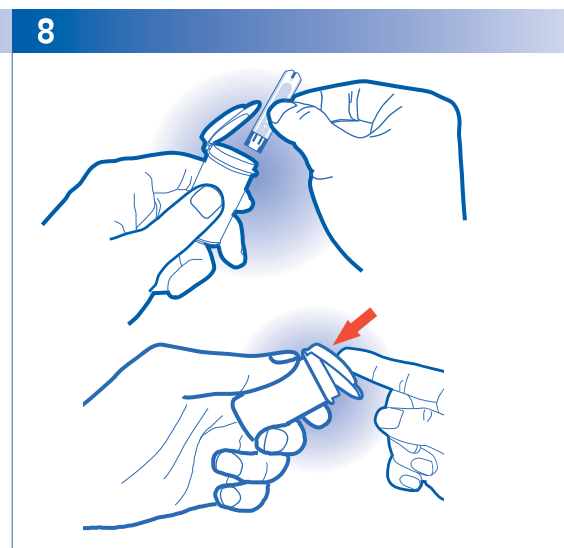
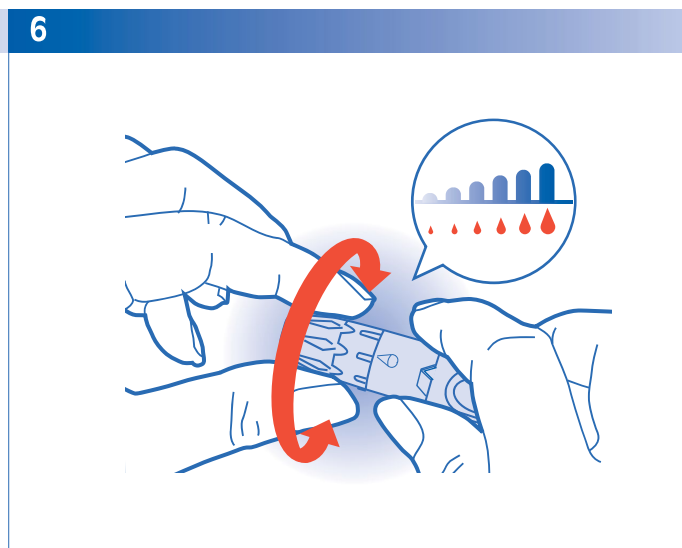
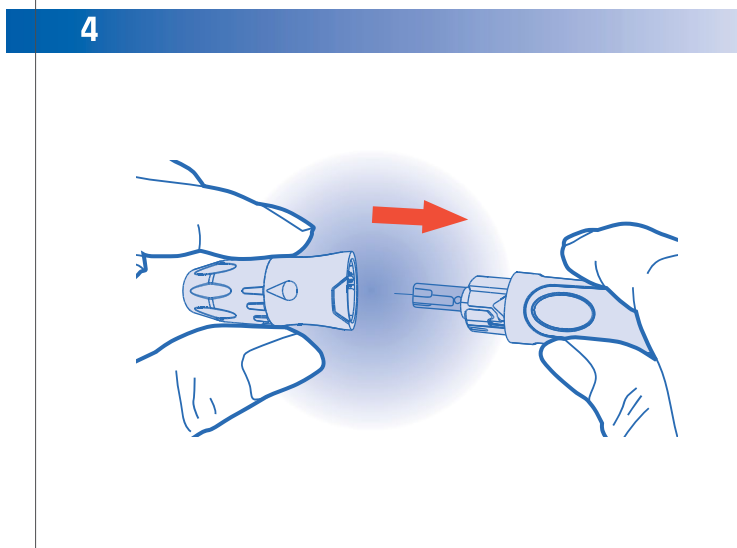

Bluetooth-Einstellung / Bluetooth Ayarı / Bluetooth Settings

